THE SWORD INTERVAL

BEN FLEUTER

SHK SHK

FALL!

I've been running. But I'm so tired now.

My legs are giving out.

And there's nowhere left to run.

fwpa fwpa fwpa fwpa fwpa fwpa fwpa fwpa

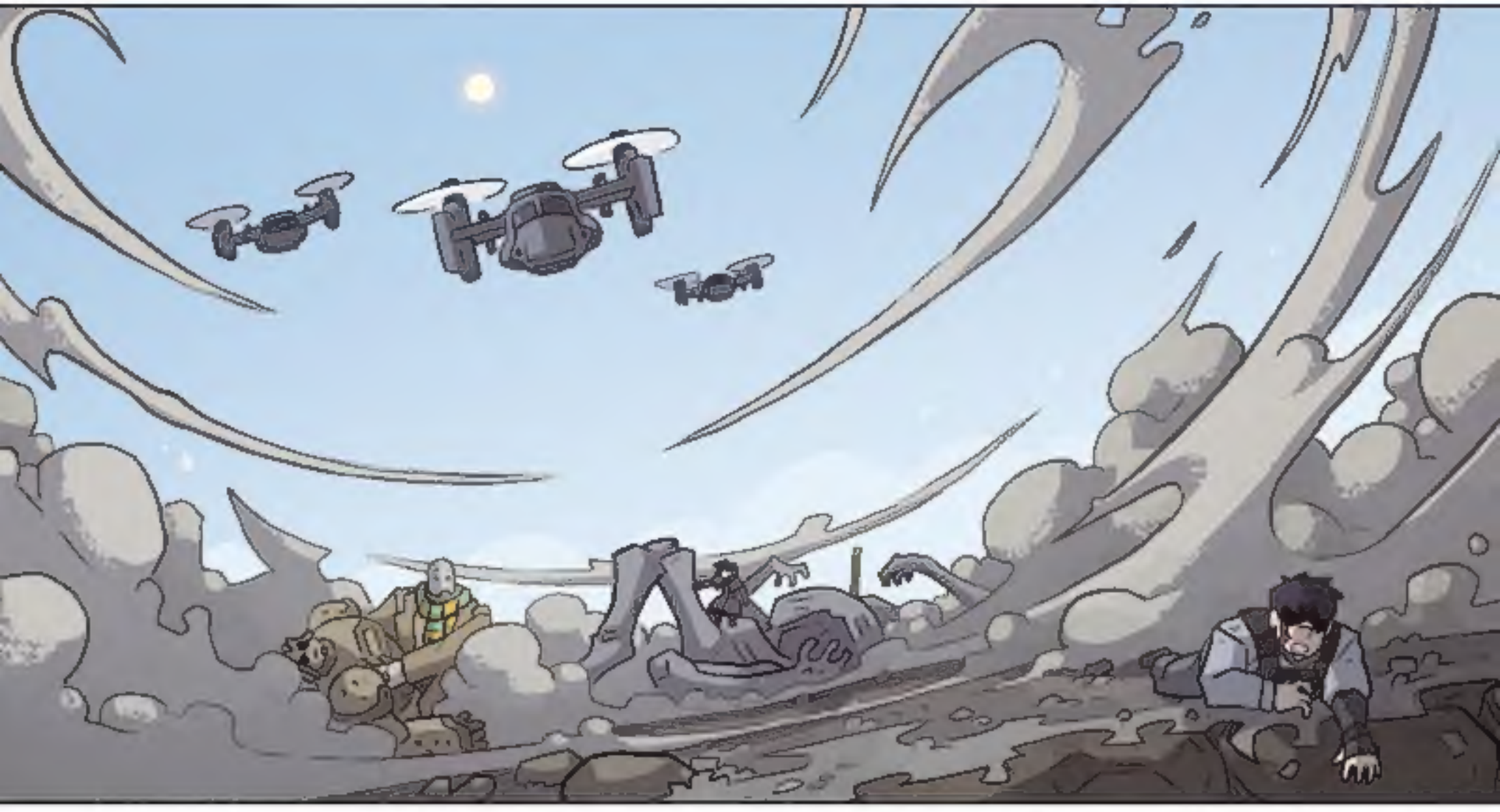

David
Shimizu,
right?

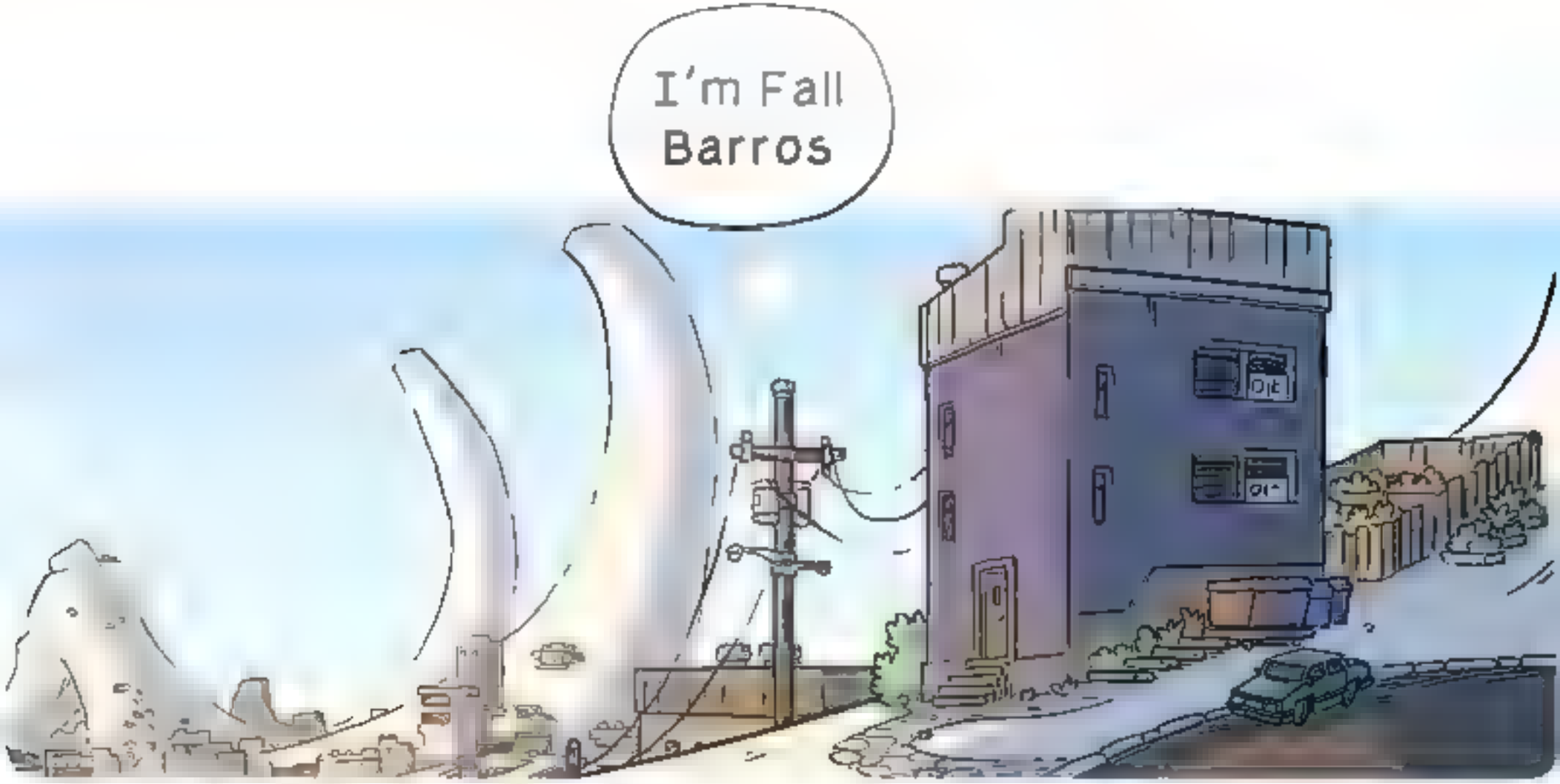
I'm Fall
Barros

I want your help tracking down and killing the Hierophant.

...She's still alive.

We have to go back for her, damnit!

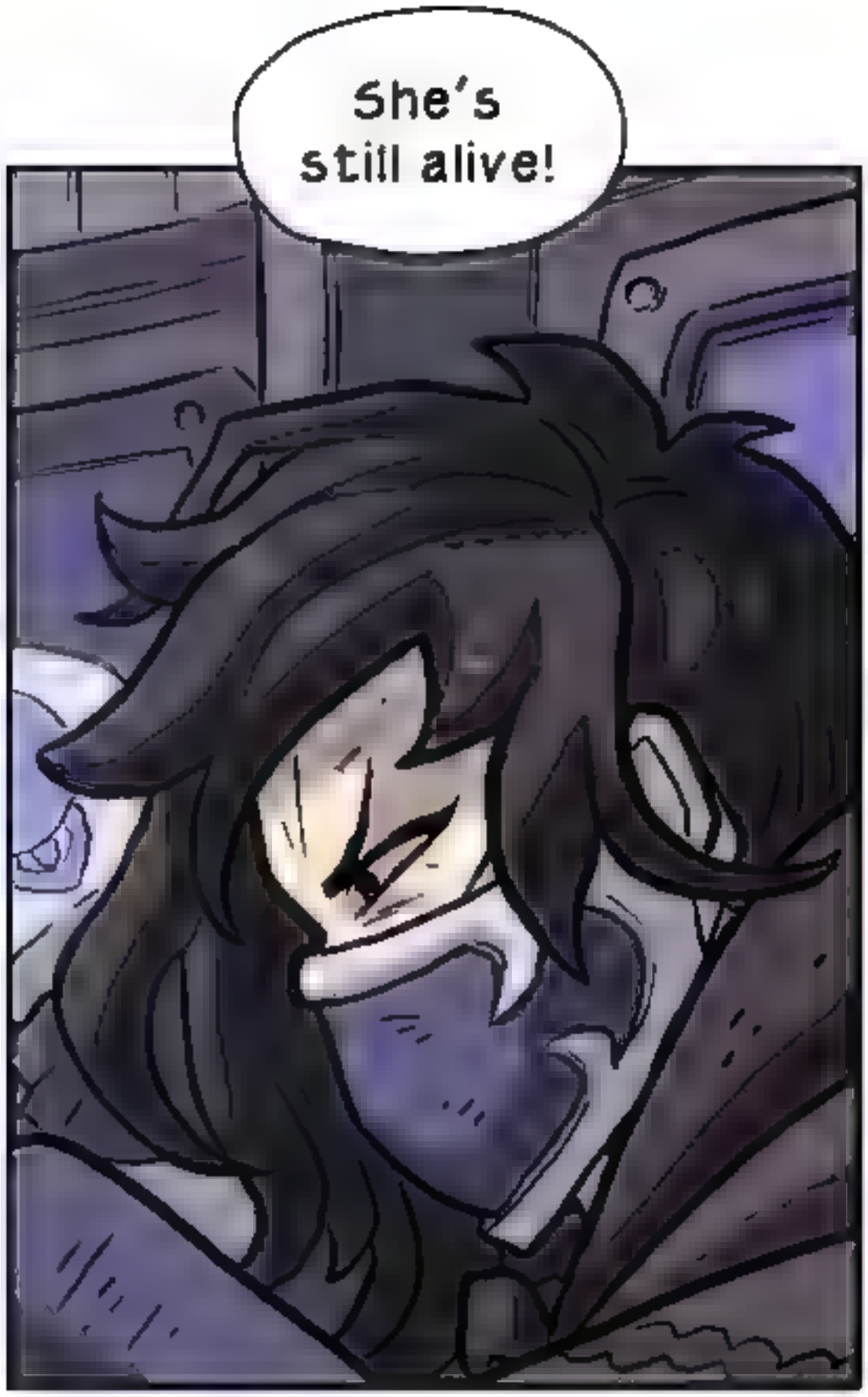
She's still alive!

Alone at the bottom of that pit!

Turn around! She's still alive!

If she were dead there would be a--

...a storm.

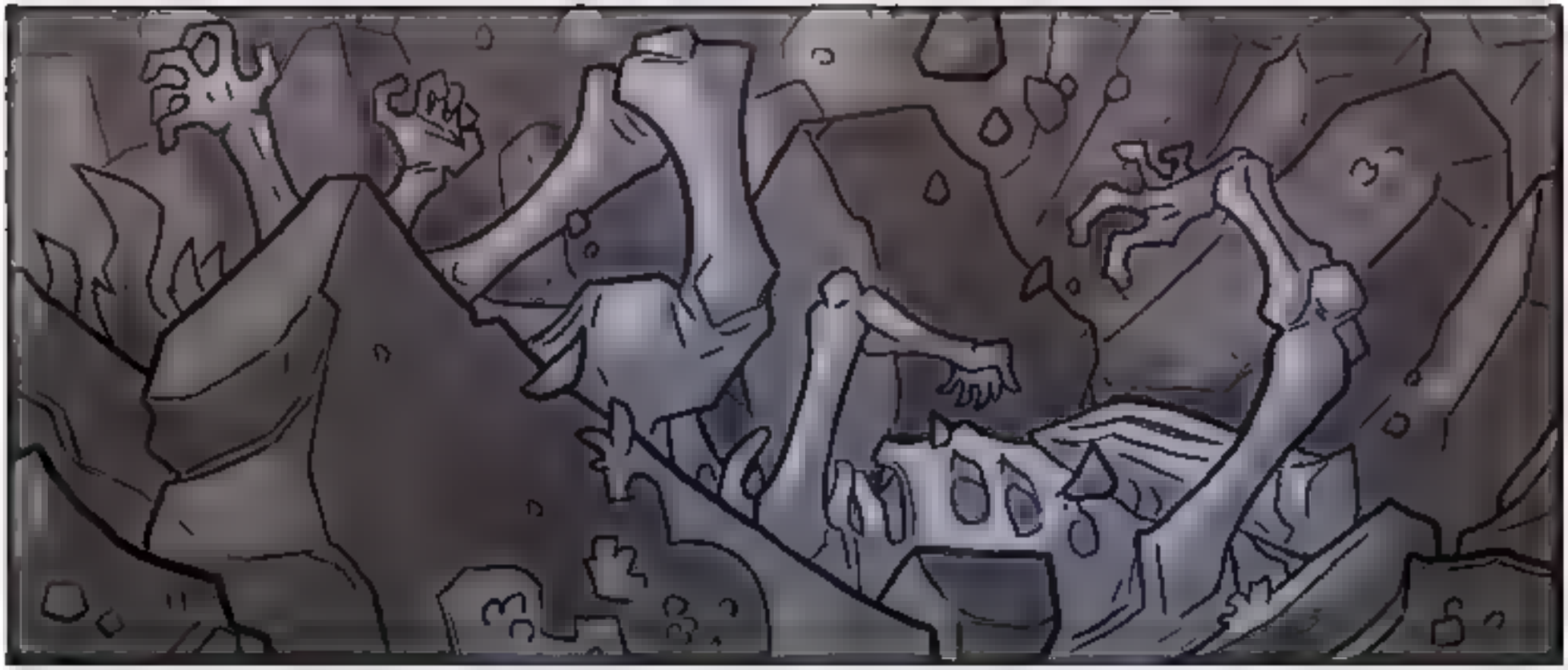

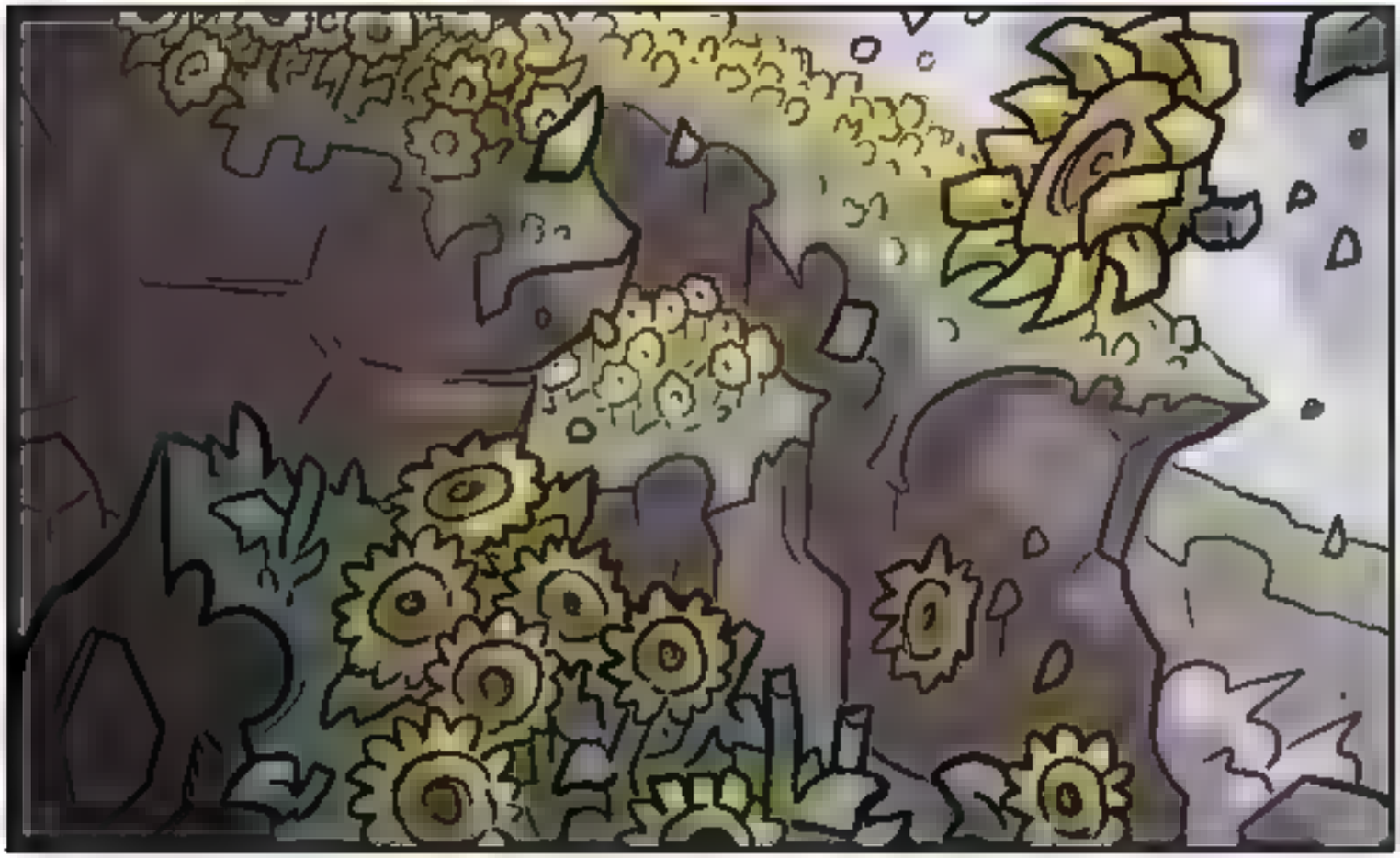

FOLLOW THE AUTHOR HERE:

TWITTER - **@BFLEUTER**

TUMBLR - **BFLEUTER**

DEVIANT ART - **BEANJAMISH**

SUPPORT THE AUTHOR HERE:

PATREON - **PATREON.COM/DERELICT**

KO-FI - **KO-FI.COM/BENFLEUTER**

STORE - **BFCOMICS.BIGCARTEL.COM**

FAN ART BY BLUESPOOK
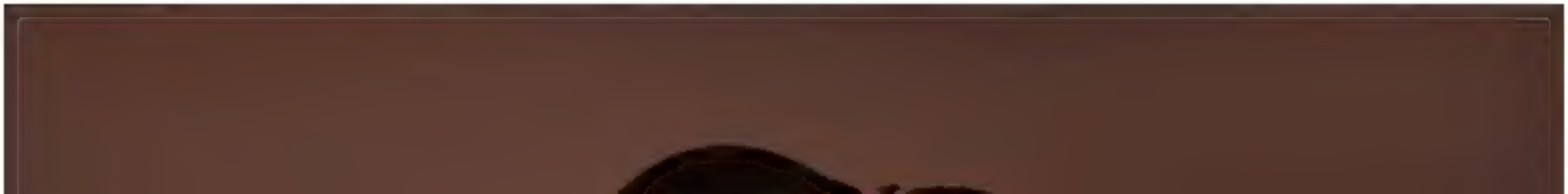
ENDGAME DRAGONS ON WEBTOON